Name:

Ahtisham Ifthikhar

Roll-No:

2024-CET-04

Department:

Software Engineering

Group:

Computer Engineering Technology

Semester:

4th Semester

Subject:

Computer Network

Lab Task:

Network Cabling (Copper & Fiber Optics)

Submitted To:

Engr. Asma Javid

Lab Task 3

Implement Network Topology Using Proper Cabling

Use network devices such as PCs, switches and routers.

Connect devices using appropriate cables.

Use straight-through cables where required.

Use crossover cables where appropriate.

Use fiber cables if required for WAN connections.

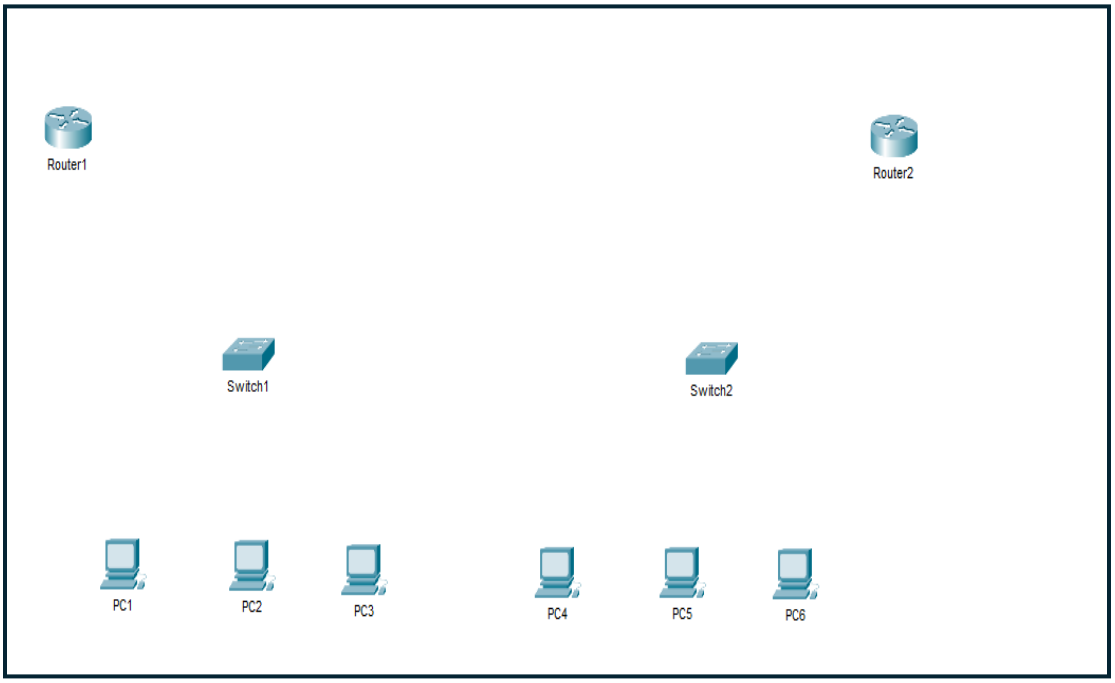

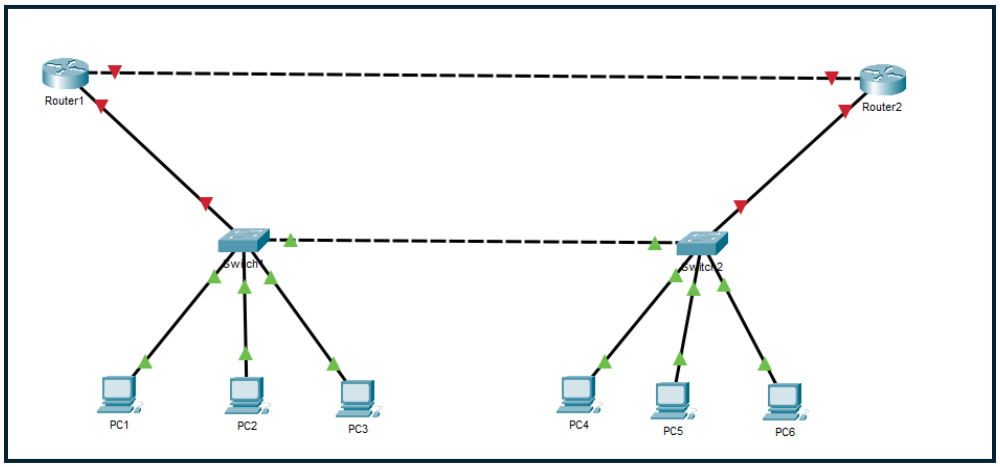

Both networks connection with Routers.

Router 1 configuration setting.

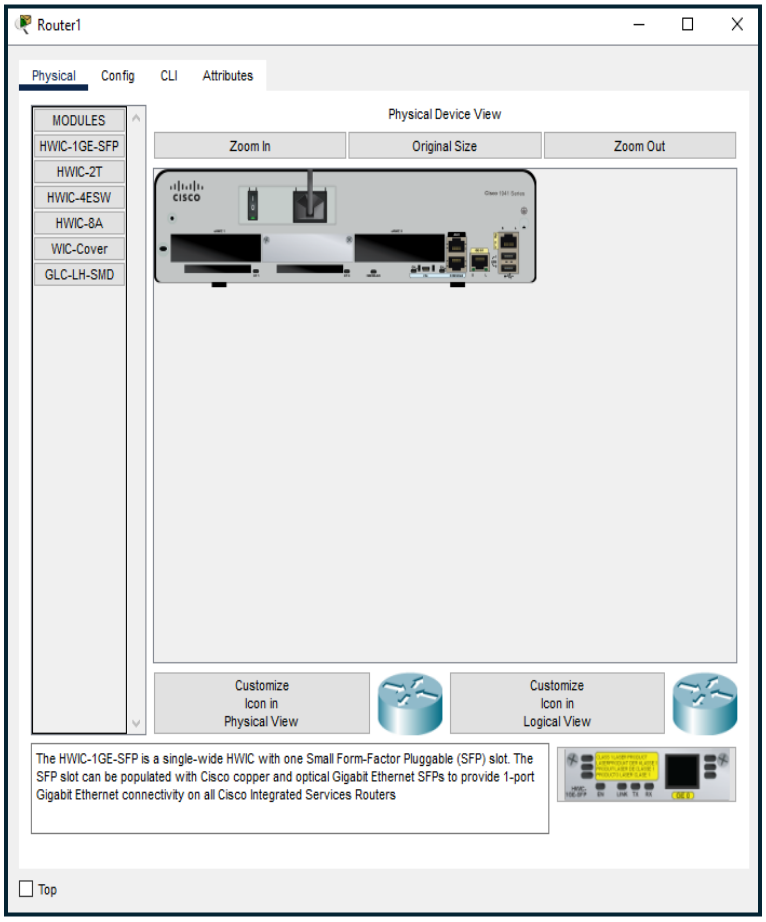

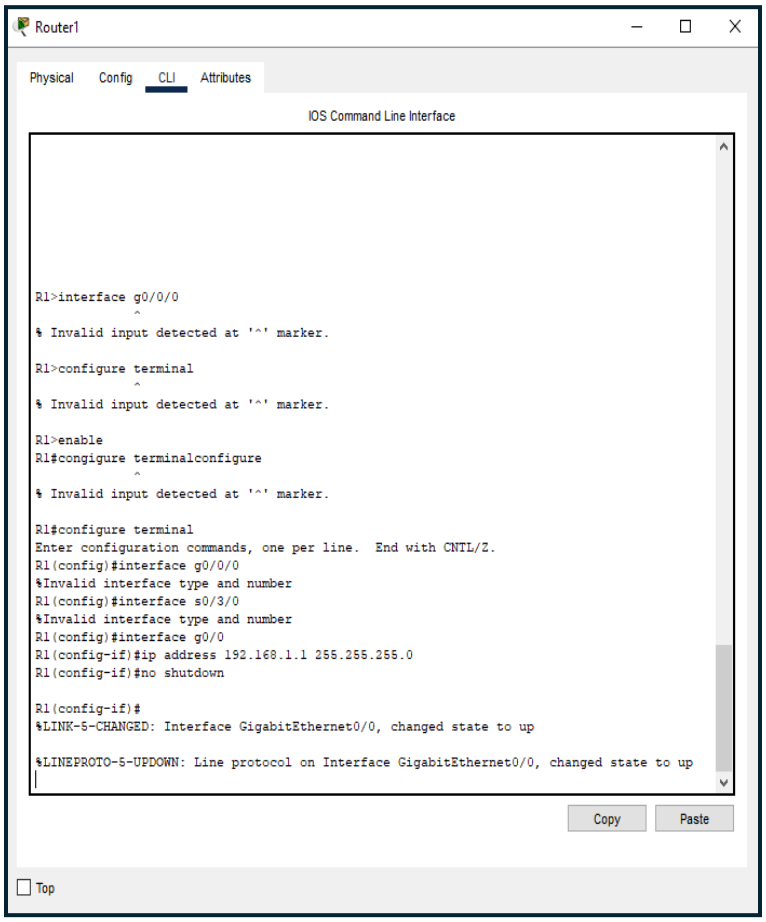

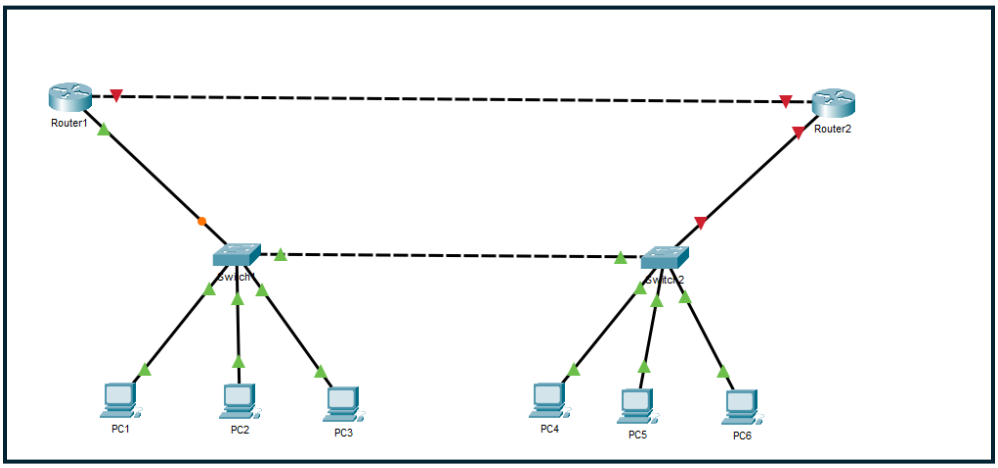

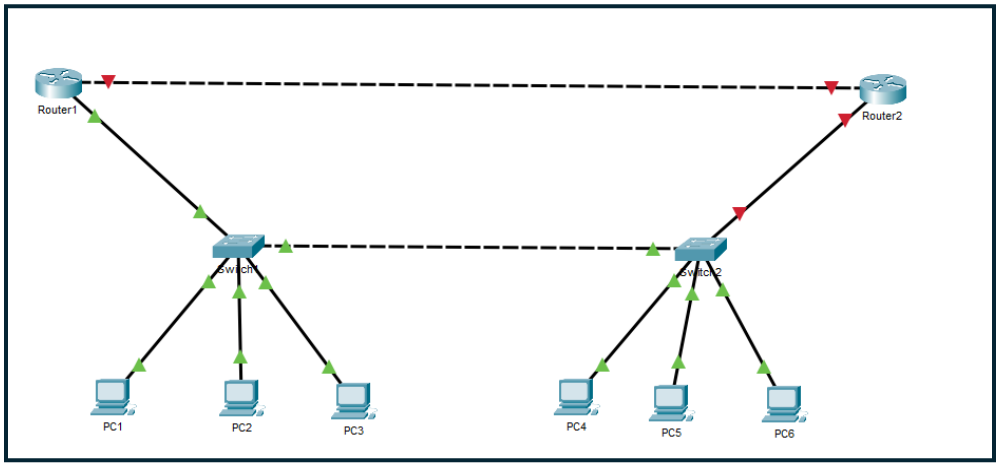

Router 2 configuration setting.

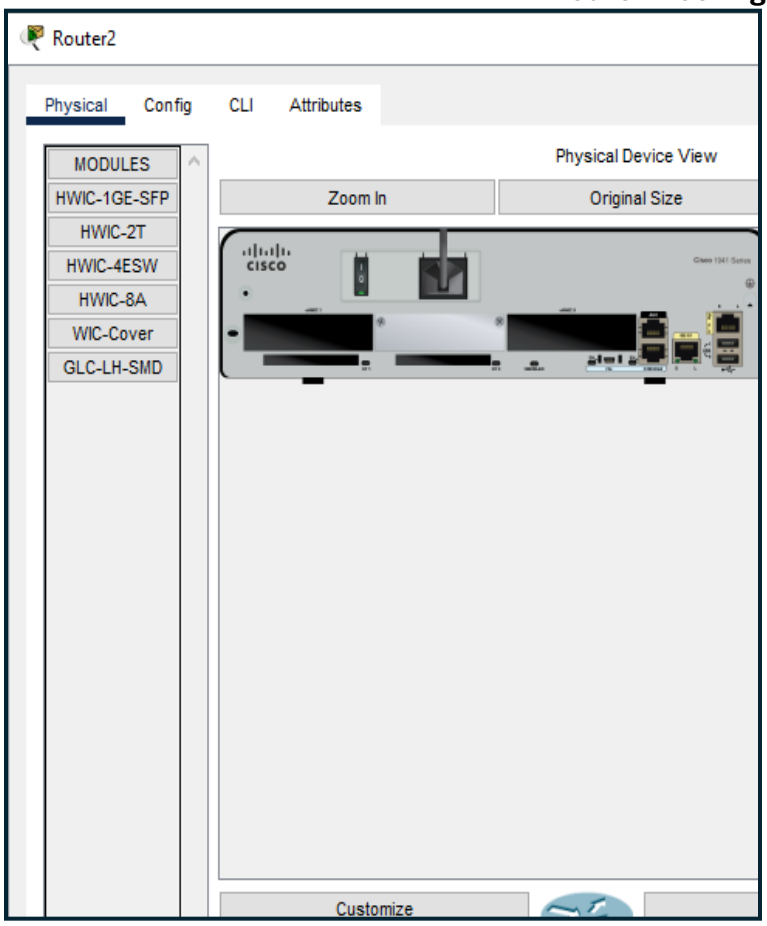

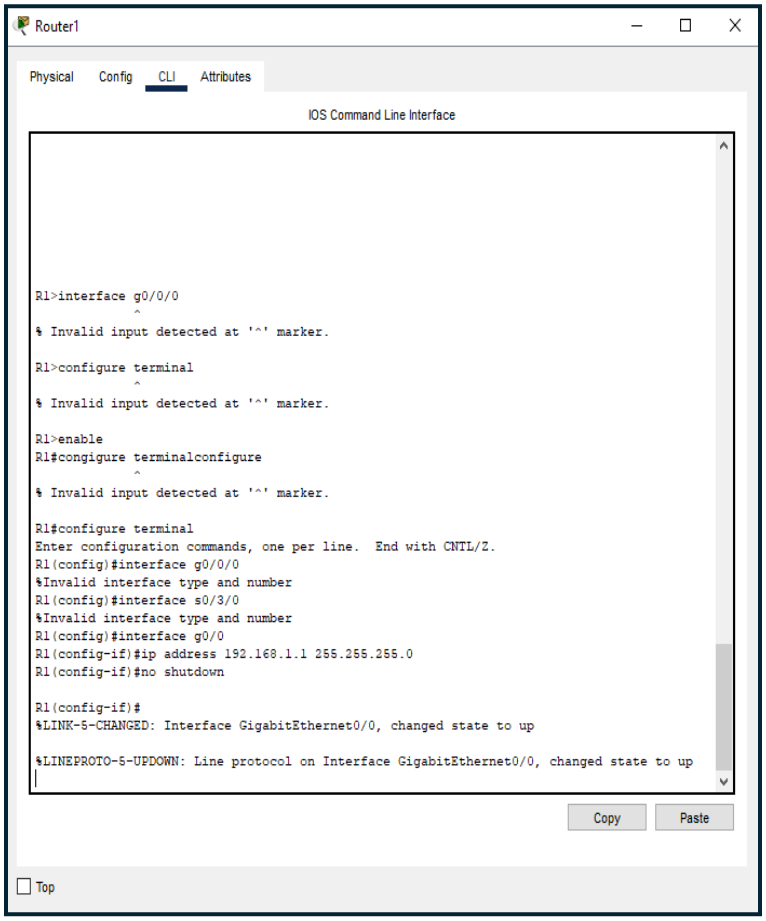

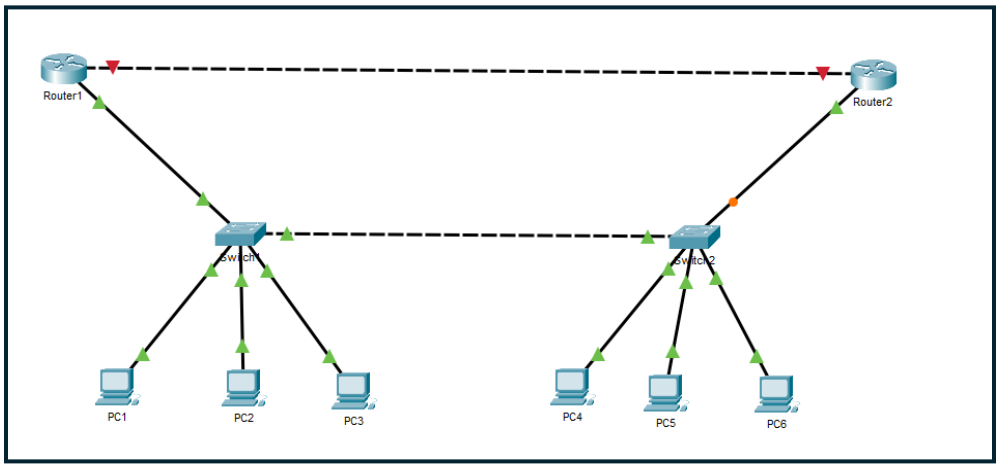

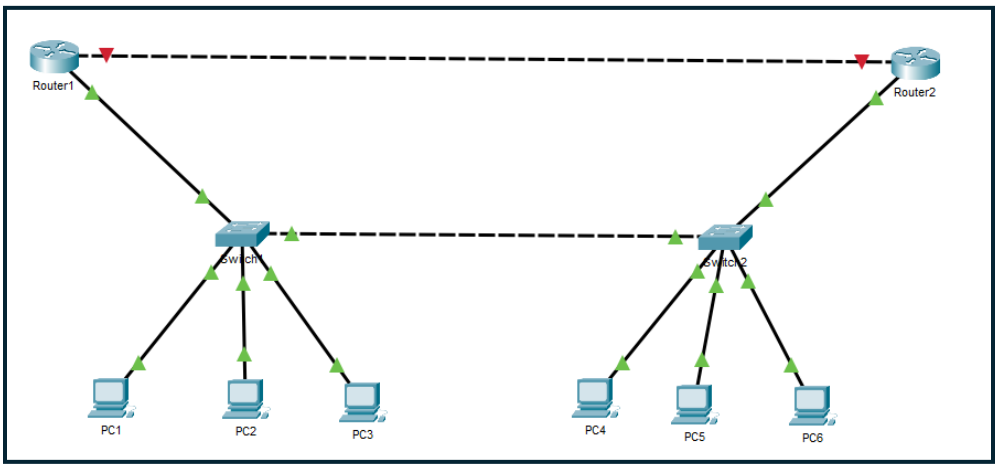

After router-to-router configuration setup all devices are successfully connected to each other.

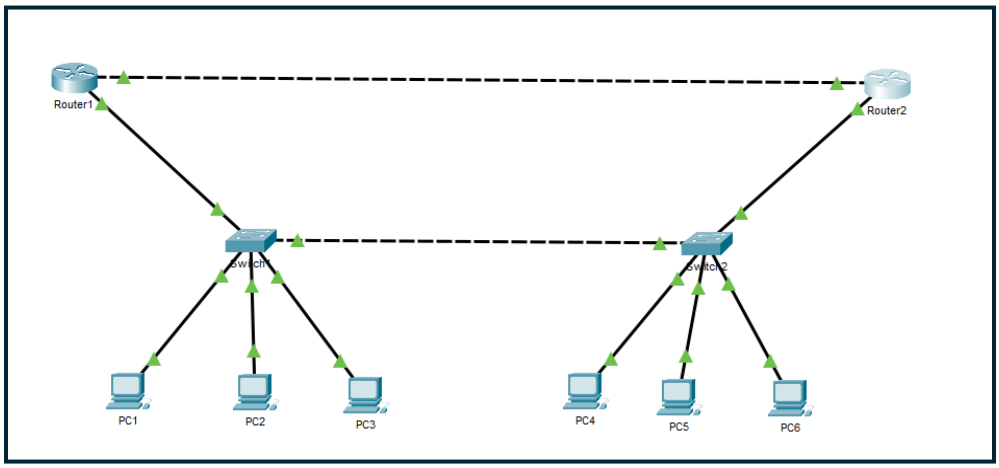

Now give ip address to all PC's of both network's

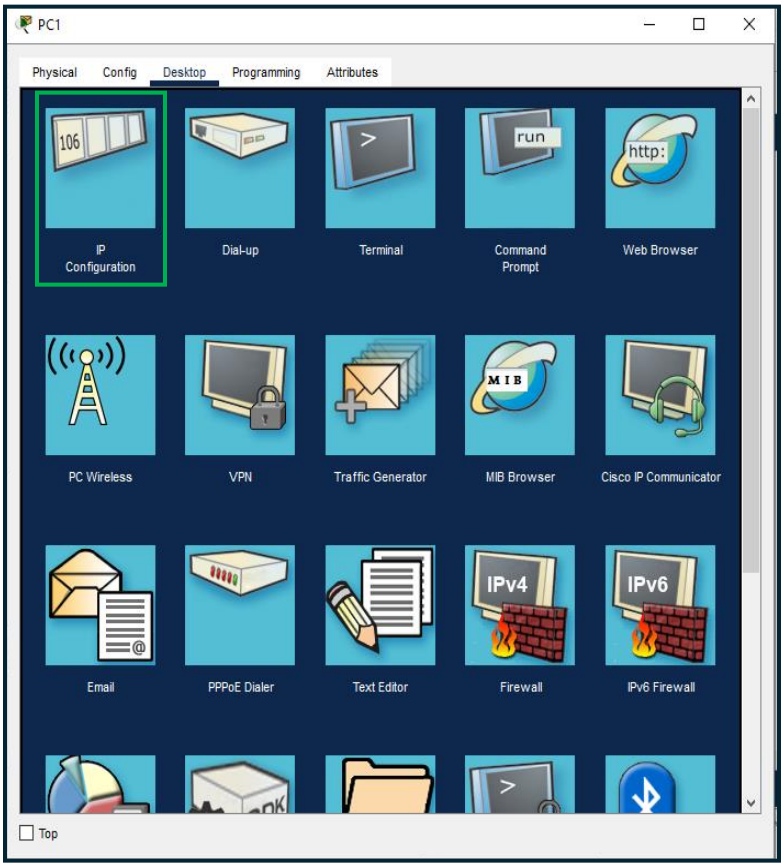

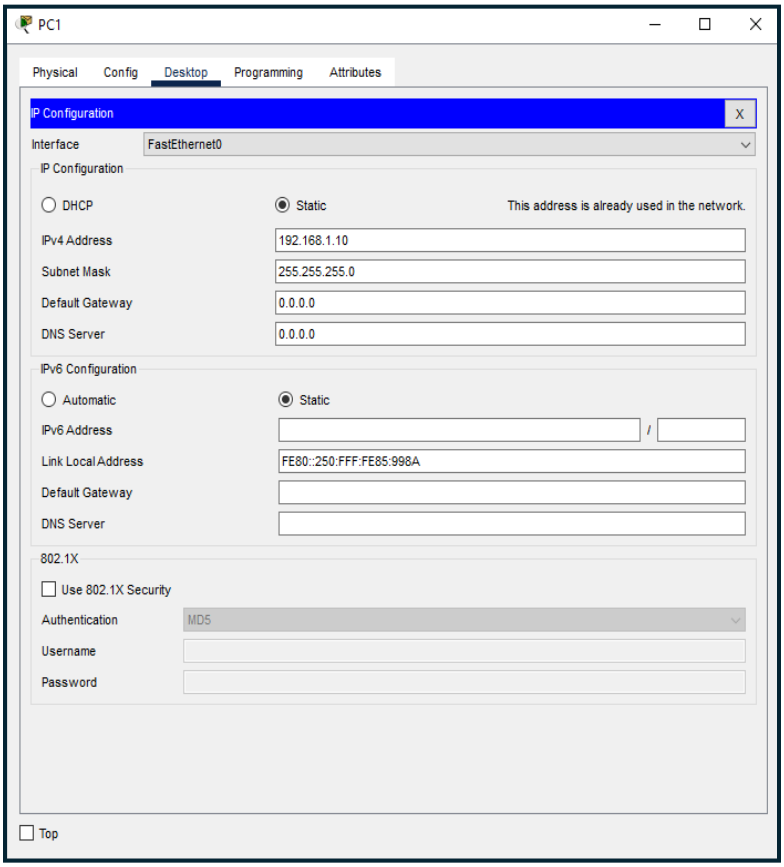

PC2 IP Configuration

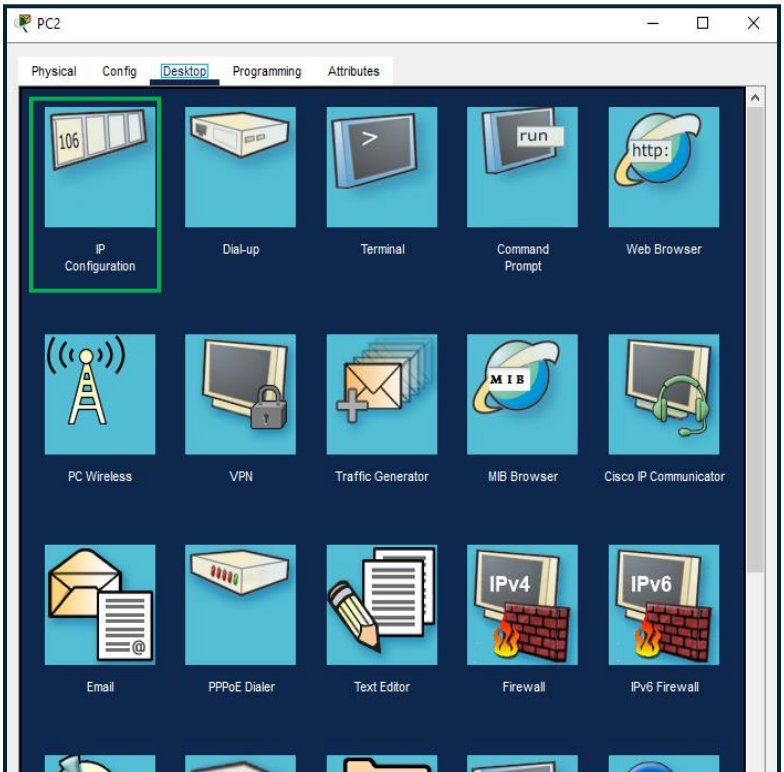

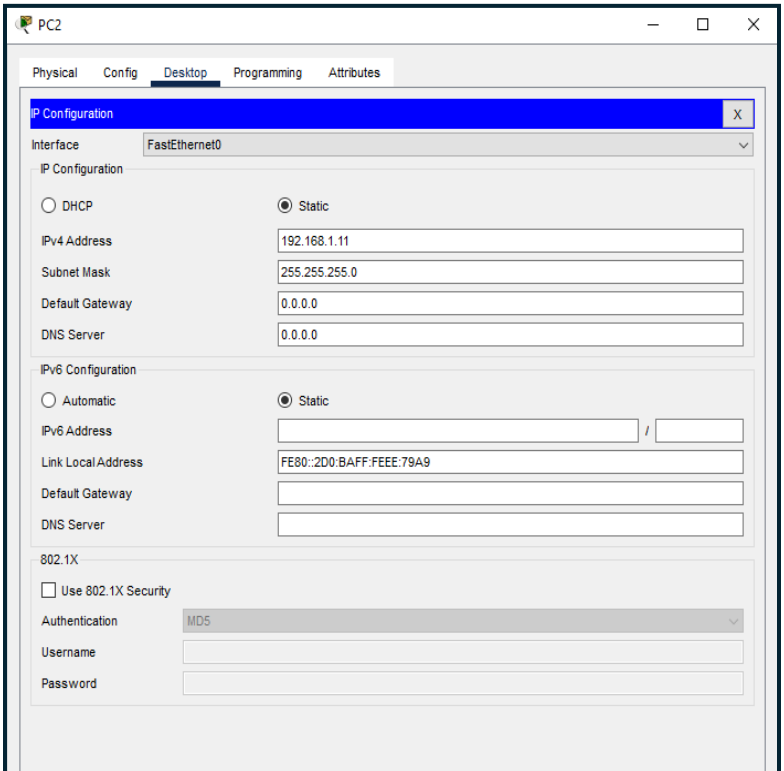

PC3 IP Configuration

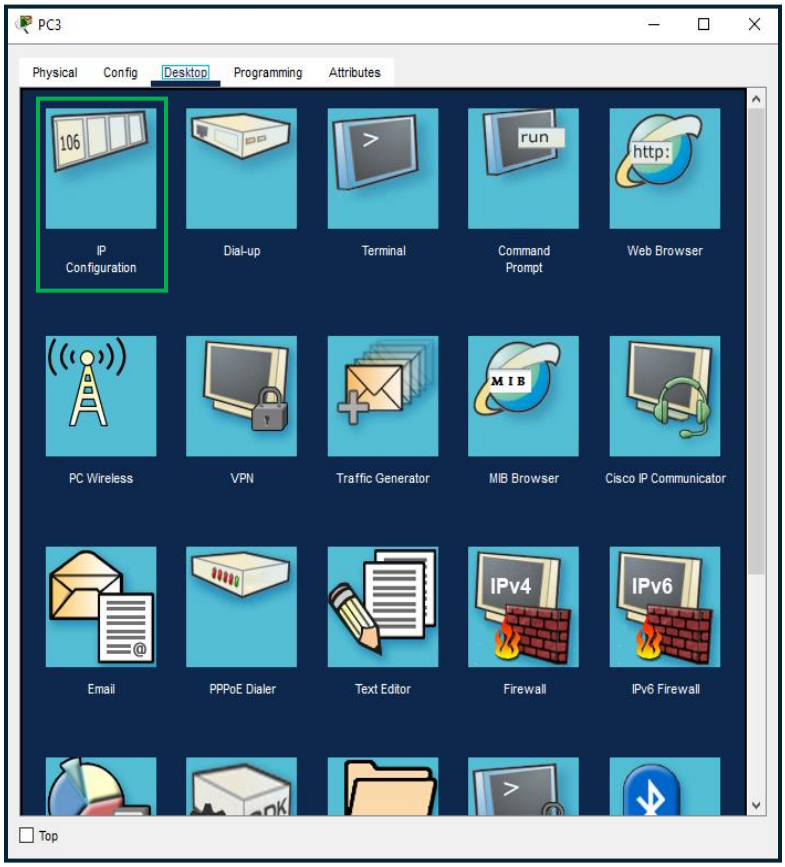

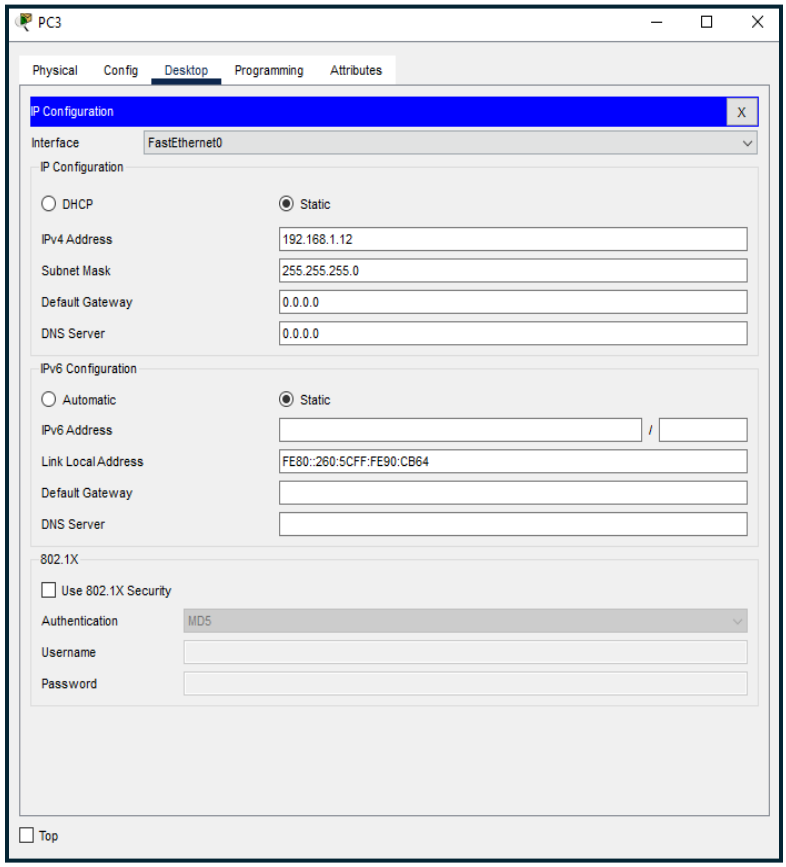

Network 2 PC4 IP Configuration

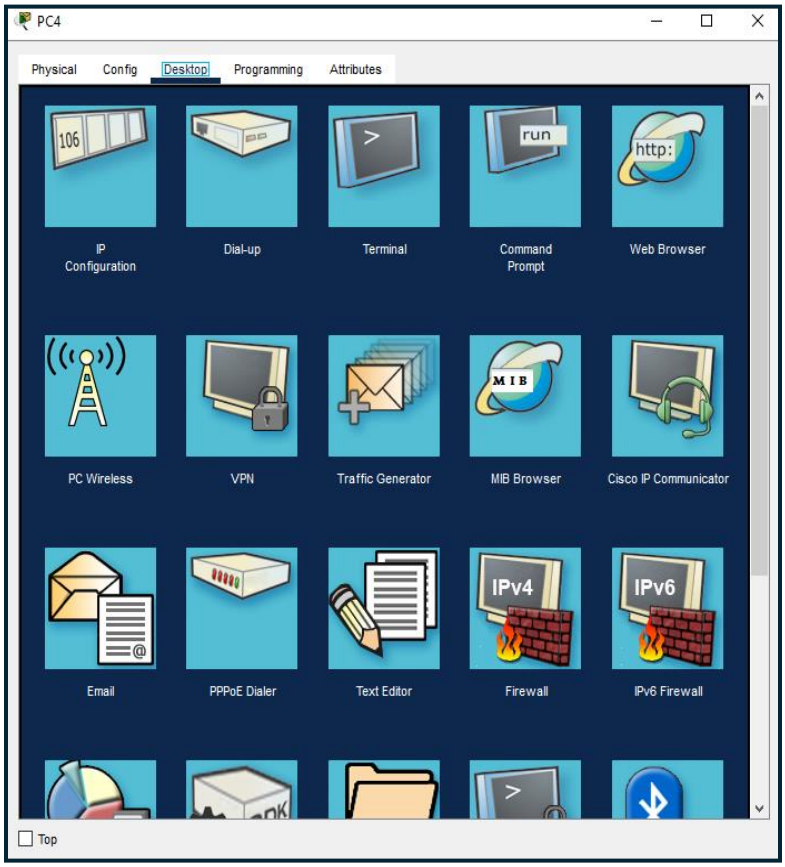

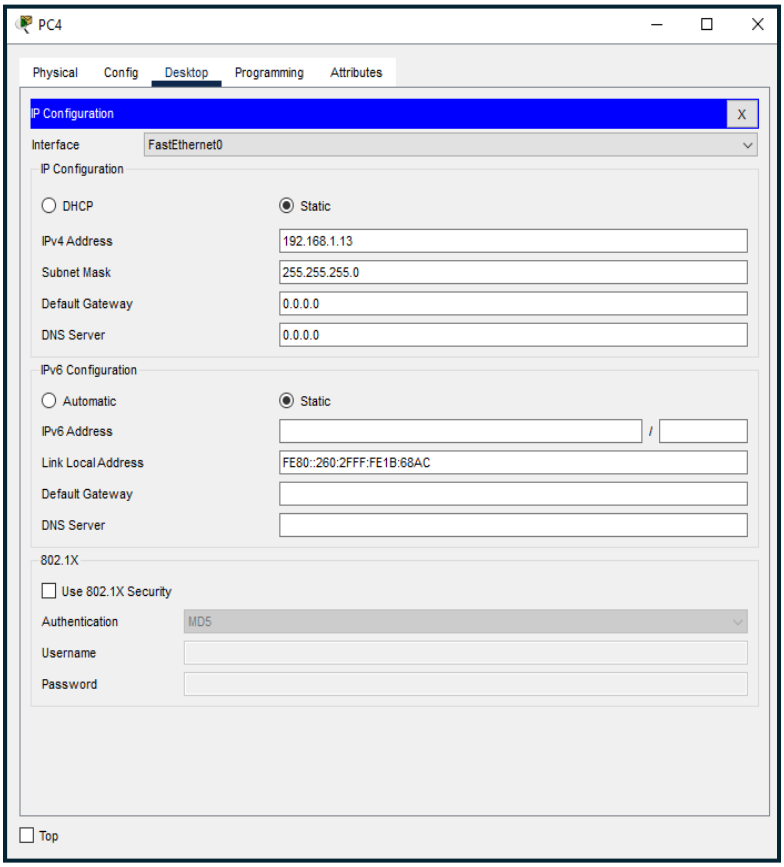

PC5 IP Configuration

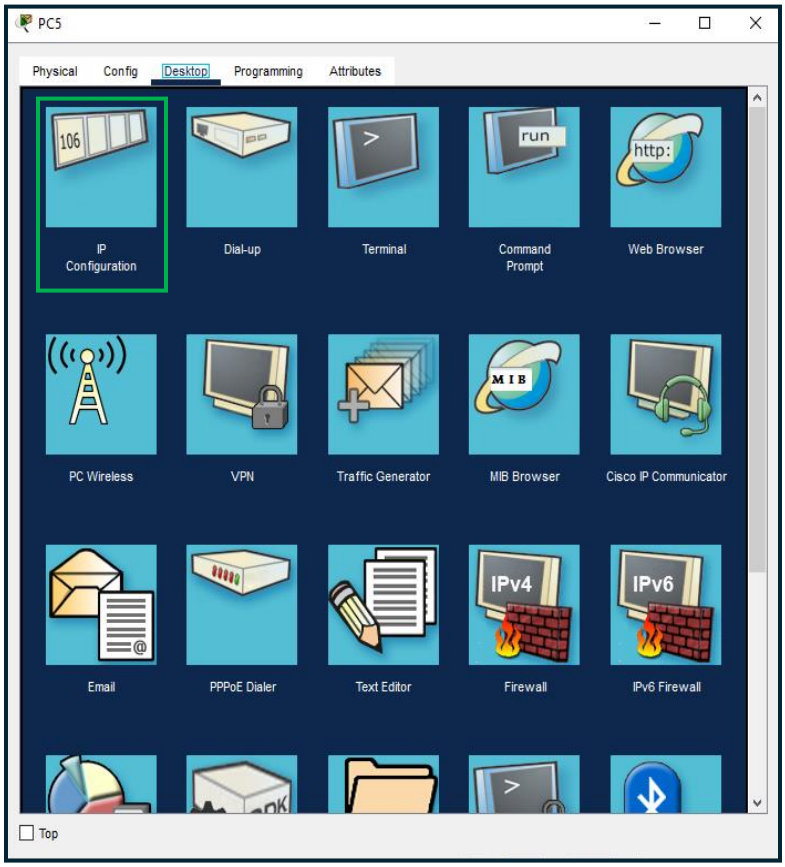

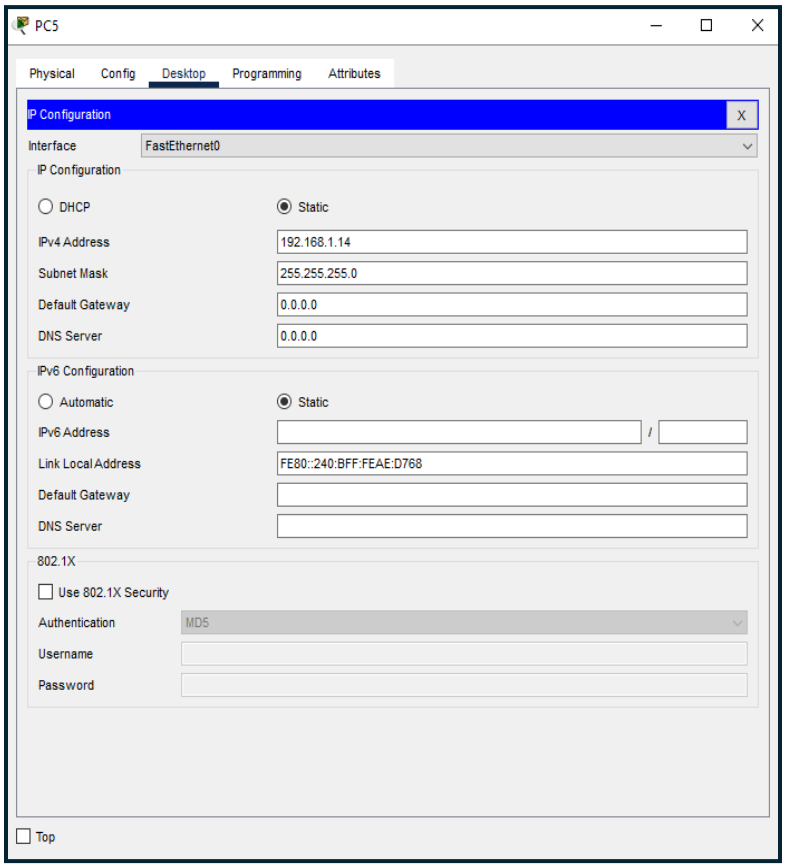
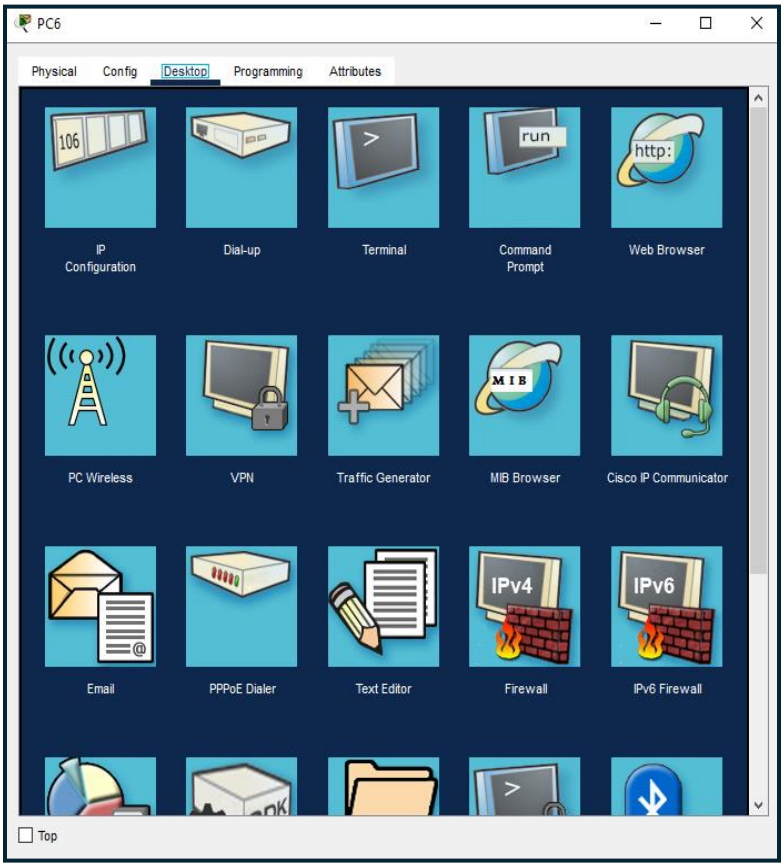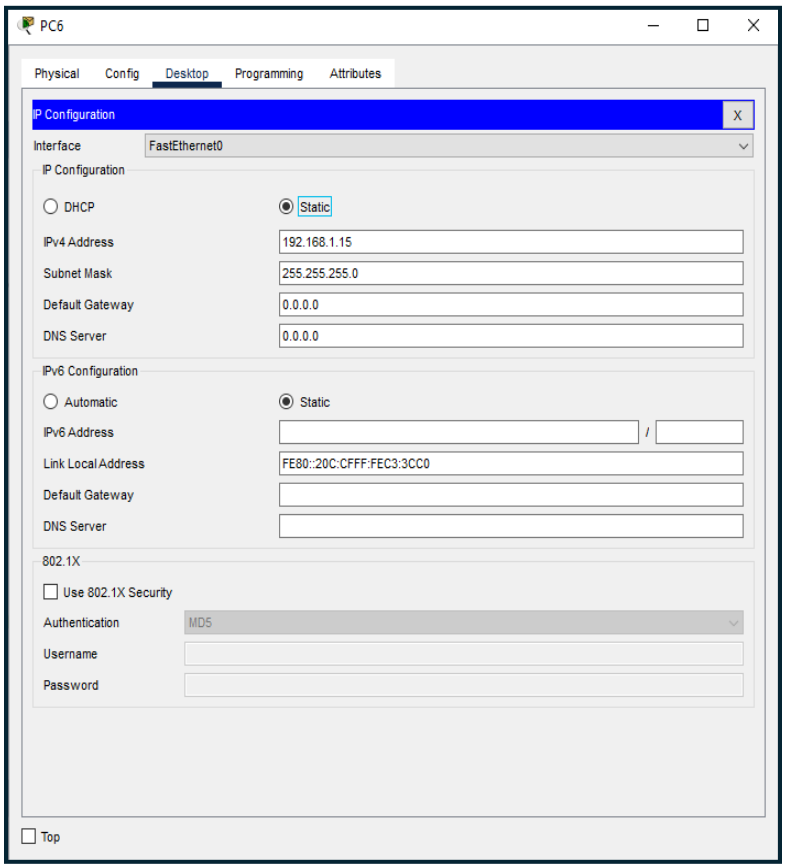
PC6 IP Configuration